Cronan Carsaig
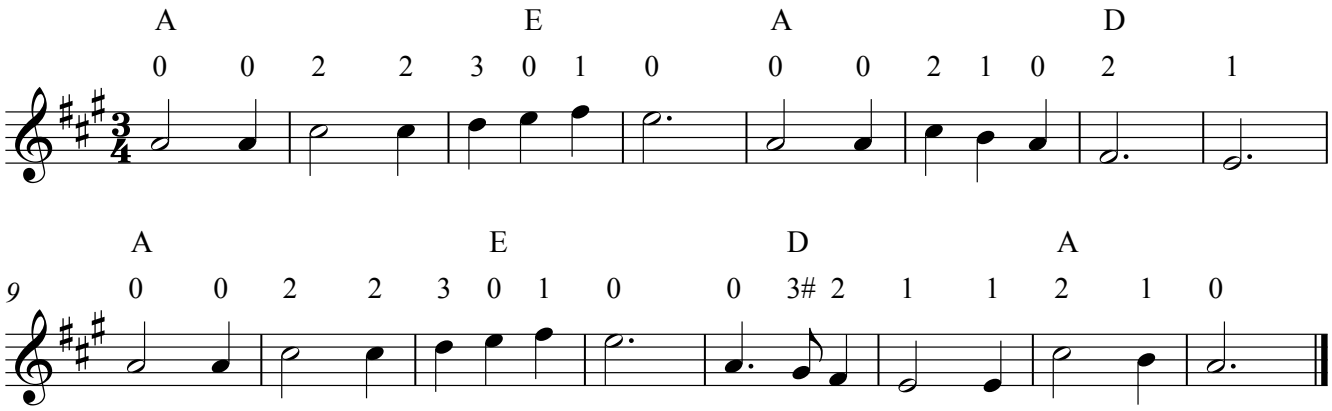
Lament from the Isle of Mull